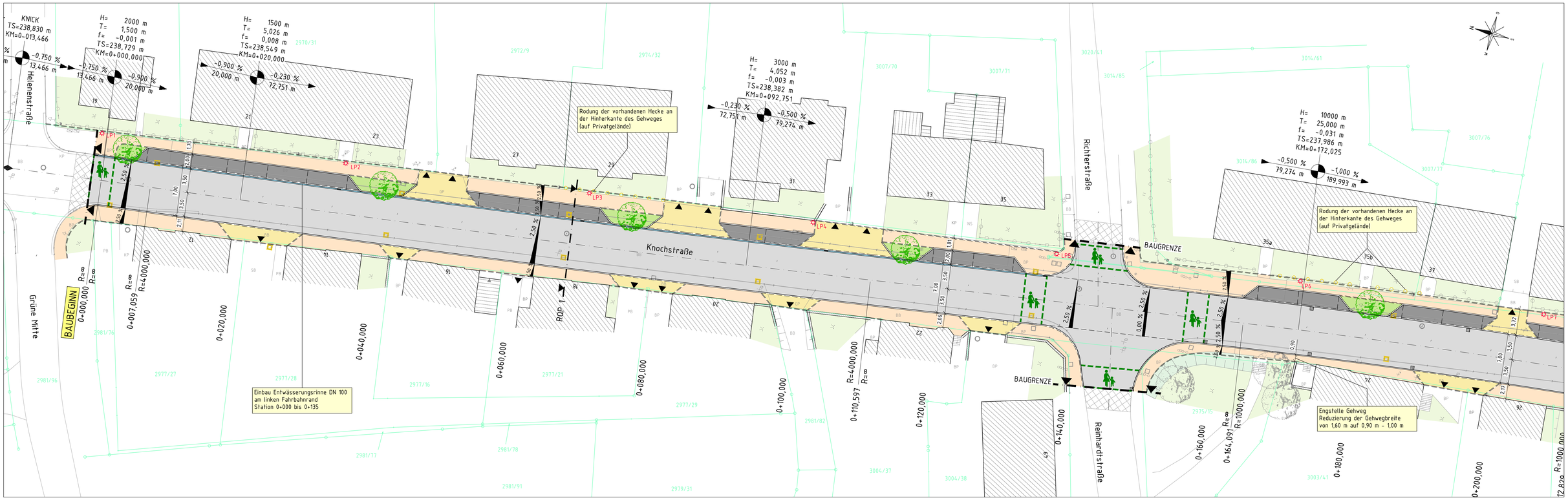

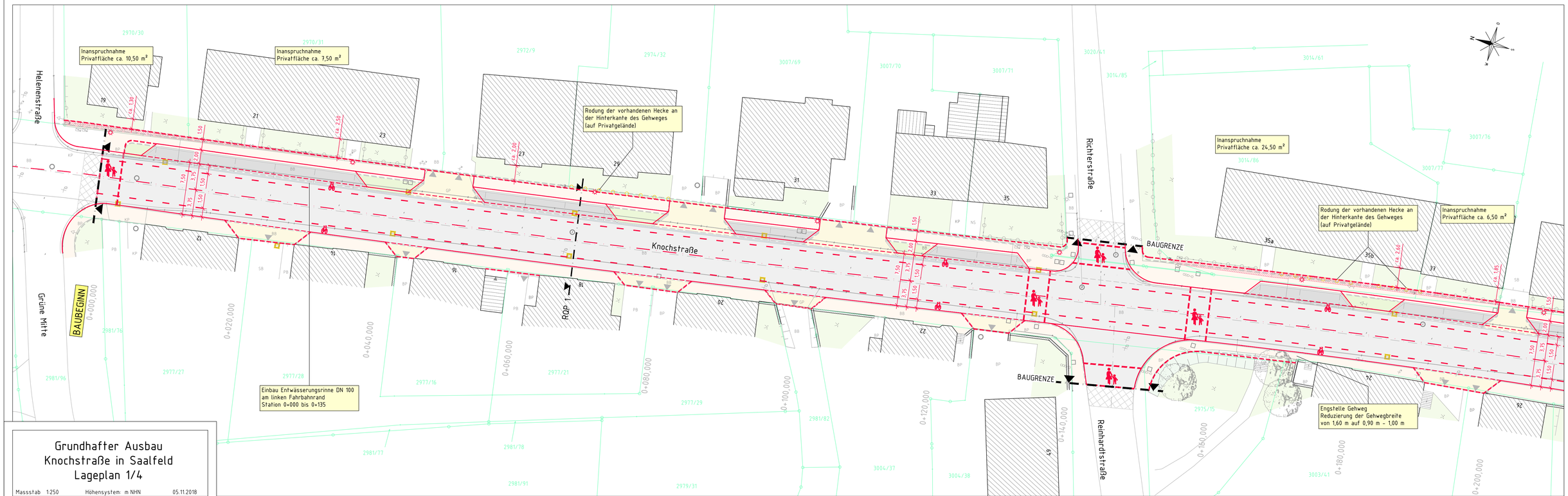

Grundhafter Ausbau Knochstraße in Saalfeld
Lageplan 1/4

Massstab 1:250 Höhensystem: m NHN 05.11.2018